

# AYLSHAM LOCAL HISTORY SOCIETY

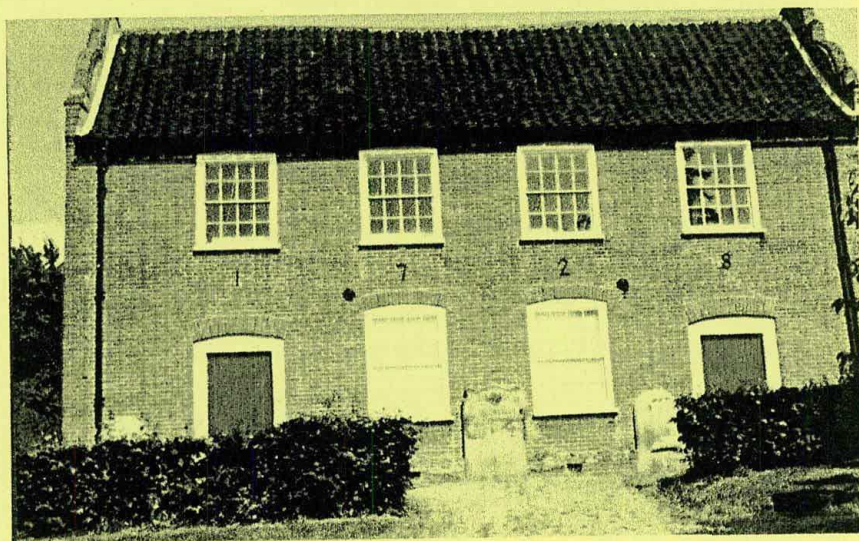

Vol. 5 No. 11

September 1999

The **JOURNAL & NEWSLETTER** is the Quarterly publication of the Aylsham Local History Society. It is published each March, June, September and December, and is issued free to members. Contributions are welcomed from members and others. Contact:-

EDITOR: Tom Mollard, Flint Cottage, Calthorpe Rd. Erpingham. Norwich  
NR11 7QL. Phone Cromer 761638

CHAIRMAN: Peter Holman  
Aylsham 733434

SECRETARY Betty Gee  
Aylsham 734834

---

## CONTENTS

The Hatchment of John Jermy in Aylsham church by Kenneth E. Jermy .....	323
Society News .....	325
Diary Dates .....	328
Notes & Queries .....	328
Oulton Chapel, by T. Mollard.....	329
The Starling family since 1937, by Margaret Keable.....	331
Aylsham Parish Magazine.....	340
Aylsham in 1908 [Kelly's Directory] .....	341
<i>And Finally</i> .....	352

---

COVER PICTURE: Oulton Chapel in 1999



AYLSHAM LOCAL HISTORY  
SOCIETY

## JOURNAL & NEWSLETTER

---

Vol. 5

No. 11

---

### THE HATCHMENT OF JOHN JERMY IN AYLSHAM CHURCH.

**Kenneth E. Jermy, MA, FSA.**

Above the south door in Aylsham church is the hatchment of John Jermy of Bayfield, who died on 25th. October 1744. He married:-

1. Mary, daughter of Samuel Fuller.
2. Mary, daughter and heiress of the Rev. William Starkey.
3. Mary, daughter, and co-heiress of Sir Benjamin Wrench.

The hatchment bears three shields. The central one shows Jermy impaling Wrench, to the dexter is Jermy impaling Fuller, and to the sinister is Jermy with Starkey in pretence.

The dexter shield is described by Summers as

*Argent a lion rampant guardant (Jermy) impaling Quarterly 1 and 4, Argent three bars and a canton gules (Fuller) 2 and 3, Or fretty sable on a chief azure three molets or ( ).<sup>1</sup>*

The authority given for this is Farrer.<sup>2</sup>

But Farrer gives for the second and third quarters of this impaled shield: *Or a fret sable on a chief of the second three mullets of the first.*

John Norton,<sup>3</sup> from the records of the Norfolk Heraldry Society, points out that Fuller of York Place, Surrey, bore: *Argent three bars and a canton gules.* A footnote to Farrer's entry for Aylsham explains that the arms of Mary Fuller were - Fuller quartered with Fuller of Yarmouth. Norton's records have two descriptions for Fuller of Yarmouth: *Or fretty sable on a chief sable three pierced molets or,* and *Or fretty sable on a chief sable three molets or pierced of the field.*



Fig.1 Jersey. *Argent a lion rampant guardant gules*

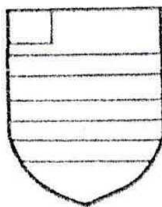

Fig.2 Fuller of Surrey  
*Argent three bars and a canton gules*



Fig.3 Fuller of Yarmouth  
*Or fretty sable on a chief sable three pierced molets or.*

The hatchment at Aylsham is high upon the wall and very poorly illuminated. In such conditions sable and azure may very easily be confused. The weight of evidence, therefore, is that Mary Fuller's arms were the main Fuller shield quartered with Fuller of Yarmouth. The description in Summers of the dexter shield on the hatchment should read:-

Jermy impaling: *Quarterly 1 and 4, Argent three bars and a canton gules, 2 and 3, Or a fret sable on a chief sable three molets or pierced of the field (Fuller).*

#### References:

1. Summers. Peter (Ed) *Hatchments in Britain: 2. Norfolk and Suffolk* (Chichester 1976) p.6.



2. Farrer. Rev. E. *Church Heraldry of Norfolk*. Vol.2 pp2ff.
3. Norton J.K. personal communication. 4th. September 1990

[The preceding article first appeared in *Norfolk Heraldry*. Vol.2 1999. Edited by J.I.Dent. It is reproduced here by kind permission of the author and the editor. I am grateful to both for permission to use it in our *Journal*. Ed]

---

## SOCIETY NEWS

**VISIT TO OTLEY HALL AND LAVENHAM** - Once again Betty Gee successfully organised a most enjoyable outing. She richly deserves our thanks. We left Aylsham at 9am. for Lavenham. The sky was overcast and rain threatened, but as we drove into Suffolk the sky brightened, the fields blazed with poppies and were misted with linseed and the sun shone gently on the pink washed cottages. We were met at the Guildhall of Corpus Christi by our guide who was to give us a brief talk. She was excellent, clearly a knowledgeable enthusiast, and mercifully succinct.

The Guildhall suffered at the dissolution of the monasteries when the guilds were disbanded. As there was no money for its upkeep the magnificent building fell into disrepair. So rotten were the walls that when it was later used as a Bridewell, prisoners could escape through the cracks. Luckily, wealthy benefactors stepped in and the building was saved and sensitively restored. When it was eventually handed over to the National Trust there was a proviso that it should be available to the citizens of Lavenham. The Great Hall is left unfurnished so that it can be used by local organisations. The museum was marvellous. A simple smock reminded us of the stark simplicity of rural life - so lauded by the poets. There were, in contrast, poignant reminders of the grim reality of the agricultural depression. The skill of the weavers was clearly shown and the effects of foreign competition. There was so much to see that we could well have spent the day there,

but time was limited. As we walked through the streets of Lavenham we cast envious eyes at the many quaint, desirable residences. Lavenham did seem to be quite unchanged, but of course it had. There were now no open sewers filling the air with foul odours. It has become a tourist attraction and ever so slightly 'twee'. The church of SS Peter & Paul is magnificent - an architectural gem.

The journey to Otley Hall was slightly longer than planned, because of a low bridge - too low for our coach! However, our driver found another route and we arrived only ten minutes late. Otley Hall is the home of Nicholas Hagger and his wife, Ann. The house is described as a perfect example of unspoilt late-medieval architecture, and all the features of the house were particularly impressive. For the tour of the house and gardens we were divided into two groups. Both guides were excellent, but rather verbose and anecdotal. The gardens contain parts of an important design by Francis Inigo Thomas (1866-1950). More mundanely, cleverly tucked away, were a tennis court and a swimming pool. Our visit ended with an excellent tea of home-made cakes and biscuits, and we arrived back in Aylsham tired, but well-pleased with our day's outing.

**Ursula Warren.**

**ANNUAL GENERAL MEETING** - This will be held on October 7th. at the Friendship Club. Any other papers with details of the AGM should accompany this issue of the *Journal*. Following the AGM itself, as is our custom, there will be a short talk by Tom Mollard on the Cathedral Library. This will be shorter than our usual lectures to allow plenty of time for the AGM itself.

At last year's AGM the talk we heard then was on the **Pubs and Inns of Aylsham**, and was delivered by Liz Gale. It is a pleasure to record that now, twelve months on, Liz Gale's work is almost ready for publication, and it is hoped that a book will eventually appear. A grant will be sought from the Millenium Fund to help finance this, and much depends on what response we receive .

**The Starling Papers** are still being prepared for publication. Ron Peabody is actively working on these and preparing editorial notes

to include with the papers. We now also have additional material on the Starling family from Margaret Keable, who is a member of the society, and who lives in Australia and is also a great grand daughter of Frederick Starling. In this issue of the *Journal* appears an article from Margaret telling us more of the background to the Starling family when it was in Aylsham, and also what happened to the various members of the family after the death of Frederick William. Now, there are no members of the family left in Aylsham, but there are many descendants on the other side of the world in Australia. In future issues of the *Journal* I am hoping that there might be other articles from Margaret telling us more about the Starling family. See page 331 for this first contribution.

Details of forthcoming lectures, talks and visits planned for next year should be given at the AGM. The committee has been busy exploring all kinds of suggestions.

**Subscriptions** will also become due at the AGM, and with a bit of luck may remain unchanged from last year. Details of the day time study course arranged by the Centre for Continuing Education at the University of East Anglia are now available and are set out below:-

**GEORGIAN EAST ANGLIA -  
ECONOMIC AND SOCIAL HISTORY  
c1700 - c1837**

It will be a course of ten lectures with Douglas Baker as tutor.  
Meetings will be fortnightly on Tuesdays commencing at 2pm.

First Meeting will be on 28th. September.

Venue: Friends Meeting House, Aylsham.

Further details if required from Peter Holman

01263-733434

## MORE DIARY DATES

7th. October. **Annual General Meeting**, [starts 7pm] followed by a short talk on *The Cathedral Library* by Tom Mollard

28th. October. **Nelson's Norfolk**, by Bob Brister.

25th. November. **Rise & Fall of Costessey Hall**, by Peter Larter

### 2000 AD

January 27th. Members Evening [instead of a Winter Party]

24th. February **Curiosities of Norfolk**. A slide show by Janet Smith

23rd. March **Victorian Magic Lantern Show, slides of Cromer and District**, by Peter Stibbons

17th. April, **The Norwich Textile Industry 1750-1850** by Lyn Gash.

All meetings will start at 7.30pm, unless indicated otherwise, and will take place at the Friendship Club. Details of any outings or visits planned will be made known at the AGM, and all these details will be included on the programme card which will be distributed after the Annual General Meeting.

## NOTES & QUERIES

**BURE VALLEY OTTER HOUNDS** - A Mr. Robert Parfitt is currently researching the Bure Valley Otter Hounds, and their founder, Dr. S. Shepheard. Mr Parfitt has some information already and also has had chance to examine the material we do have in the Town Archives. He would clearly welcome any additional information that any of our members might have. Some of our members can still remember Dr.



Shepherd who died in 1974. Mr. Parfitt's address is - The Post House, St. James South Elmham, Halesworth. Suffolk. IP19 0HS.

**PAYNE family** - Mrs Joanne Glover is researching ancestors of Sophia and William Payne of Aylsham who died in 1932. Sophia's parents were Eliza and Edmond Bircham of Brampton. Mrs Glover's address is:- c/o 2403- 18 St. Vernon B.C. V1T 3Z9 Canada.

**FRARY family** - Jim Bolles, an American who runs a business called "*Ancestral tours to Great Britain*" has been in touch with members of our society. He organises trips to Britain for groups of Americans searching for their ancestors, and is currently planning a visit of members of the *Frory family Association*, who should be visiting Aylsham in late September. The Frary family stems from a John Frary, [born c.1600] who was probably born in Aylsham. It was earlier thought that he had been born in North Walsham, but current thinking is that it was more likely Aylsham. We will see what develops. I have the details and addresses for anyone interested. On the other hand, if, like me, you just want to head for the hills when anyone mentions 'family history' - be prepared!

**Albert Arnold TUDDENHAM** - another family history enquiry - concerning "Tuddy". Did he serve in the First World War? Also, did he have any connection with Kent? An obituary in the parish magazine and the short memoir that he wrote just prior to his death, and which has been published in the *Journal*, gives no clue to either question. The interested enquirer is:- Mr R.P. Tuddenham, 219 Green Lane, Clifton Estate, Nottingham NG11 9AZ.

—o000—

## OULTON CHAPEL

**Tom Mollard**

Earlier in the year, the society was asked, informally, if it would assist in, or undertake a survey of the surviving memorials inside and outside Oulton Chapel - the former Congregational chapel now in the

care of the Historic Buildings Trust. Boldly, we volunteered to undertake the survey as we were the nearest historical society to the chapel. After asking for volunteers, a group comprising Ann Dyball, Gill Fletcher, Geoffrey Gale, Tricia Hawkins and Tom Mollard agreed to undertake the job.

An initial reconnaissance suggested that it could be quite a task. Those inscriptions outside that we could see were worn and faint, and those we could not see were buried under masses of weeds and vegetation. On June 18th. we descended on the chapel. Several things cheered us up straight away. Firstly, it was a brilliant sunny day, ideal for working, and to our delight, some kind person had cut down all the weeds and thistles the day before we arrived, and made everything much more accessible. We never did discover who had cut back the vegetation, but we were indeed grateful. Fortunately, also, the worn and faint inscriptions became easier to decipher as we progressed and gained experience. I was pleased, at the end, to think that we had been able to decipher and record every inscription. Only one stone defeated us. This was a ledger stone inside the building. As it was positioned immediately inside the entrance door, a hundred years of footsteps of members of the congregation had erased practically the whole inscription. Fortunately, a nearby memorial set in the wall, had repeated everything that was originally on the ledger stone, so we had no problem.

At the end of the exercise, we have a typed list of all the surviving inscriptions and an index of all the names mentioned. At the time of writing we still have to match the details in the list with a set of photographs of each memorial stone. These photographs were all carefully taken by Geoff Gale, and we are grateful to him for his expertise. Hopefully, by the time you are reading this, it will all be complete and handed over to the Trustees of the Chapel (headed by Mary Manning). A copy should also end up in our archives.

There are only thirty six memorials in all, so the scale of the job was relatively small, but our inexperience and general decrepitude (speaking only for myself of course) made us take longer. I suspect that

there could be more memorials on the site which are lost or buried, but we could only record what we could see. The chapel bears the date 1728 prominently on its front wall, and one would imagine that there would have been many more burials in total over that period.

The earliest recorded date is that for Thomas Sandling [d.1798] and the most recent was 1999. Sadly, between starting and finishing the survey we recorded the interment of the ashes of May Cutting. May Cutting was the wife of Mr. Cutting whose family lives in the former manse next to the chapel. Generations of the family are already buried there.

There are many sad reminders of the harsh times of years ago, particularly the number of infant deaths recorded. It also seems remarkable to see the large numbers of former pupils of Oulton school recorded in the Roll of Honour of men who served in the 1914-1918 war, and to see how many of these lost their lives. I hope our survey helps to perpetuate their names.

—ooOoo—

## **THE STARLING FAMILY SINCE 1937**

**Margaret Keable**

The most difficult aspect to this was where to start? I decided it was best to give some background information first..

William Starling was born in 1820/21 in Buxton, near Aylsham, I believe. In the 1841 census entry for Buxton I found the following:

William Starling	20 years	Basket maker
Mary Starling	15 years	
James Starling	8 years	
Elizabeth Starling	80 years	lodger

I had ordered the 1841 census film because I had thought that I would find the names of William Starling's parents, but to my surprise I found that at the age of 20, William was the head of the house and was responsible for his younger siblings. Obviously the parents must have both died. The other surprise was that in 1841 William was not living in the town of Aylsham as I had supposed. In the 1851 census he had given his place of birth as Aylsham. After viewing the Aylsham parish records on film, I discovered that he wasn't in those records.

William does appear on the 1851 census records as living in Aylsham and the record states:-

William Starling	head	married	30	Basket maker employing 2 men. born, Aylsham
Hannah Starling	wife	married	29	born at Cawston
James Starling	brother	unmarried	17	basket maker, born Aylsham.

Address      Red Lion Street, Aylsham

Obviously, at some stage between 1841 and 1851, William Starling moved into Aylsham, also Mary is no longer living with her brother.

According to the Aylsham parish records, Hannah gave birth to two children. In 1849 William Starling was born and died soon after. He was followed in 1851 by William Frederick Starling. There were no other children for Hannah and William. William Frederick, or Frederick William as he was sometimes known, followed in his father's footsteps. William had become the local ironmonger and Frederick William eventually took over the family business.

In 1876 Frederick William married Catherine Annie Corney by licence, in Ipswich. They had four children, all girls - Mabel Grace and Ethel Agnes, twins, both baptised on November 2nd. 1877 [Ethel Agnes was my grandmother] and Maud Mary, baptised March 10th. 1879 and Kathleen Constance baptised August 31st 1890.

I will now start the Ethel Agnes Starling story - my grandmother's story, and the story of the Starlings since 1937. Ethel





William Frederick Starling; Catherine Annie;  
Ethel and Mabel in foreground;  
Maude.

was a governess to a family called Debney for a time prior to her marriage. I am now in contact with the great grand-daughter of the Debney family whose children she looked after. She maintained contact with the Debneys and became great friends with them once she was married and had her own children.

Ethel Starling and her future husband, William Keable, would apparently meet half way between Earlham, where William lived, and Aylsham in their courting days. My father said they enjoyed ice skating at Blickling. On April 15th. 1903 Ethel Agnes Starling and William Keable were married in the parish church at Aylsham. Their families were present: William Frederick Starling, William Keable and his wife, Agnes were witnesses at the marriage. William and Ethel had their first child in 1905. They named her Rees, which was a family name of Catherine Annie's. William and Ethel moved to Horning and farmed there. The farm was called "The Grove" and the rest of their family was born there.

Enid was born in 1909, Irene and Gerrard (twins) were born in 1910; Gerrard died as an infant. William Murray was born in 1914; William Murray, or Murray, as he is known, is my father. Eric John, the youngest child, was born in 1918 and he was known as John or Jack. The family lived at Horning until 1923. My father said that the farm was around 800 acres, and that his father employed a number of men. Farming was very labour intensive in those days.

Dad has many memories of his grandfather, William Frederick. He used to grow strawberries and always gave the first of the crop to his grandchildren. Dad and his brother and sisters used to visit Aylsham frequently and enjoyed being with their grandparents. William Frederick had a few acres apparently, and had a big orchard with many varieties of apples growing. Dad also recalls William Fredericks' boat and how he enjoyed taking people out in it. His Grannie Starling was nearly blind. She had some problem with her eyes, but this did not stop her from doing fine needlework. The Starlings were a very devoted couple.



FREDERICK WILLIAM STARLING



In 1926 William Keable decided to emigrate to Australia. Farm prices were down and he thought his sons would have more opportunities in Australia. Rees, his eldest daughter was getting married, and Irene was working, so they stayed in England. Their grandparents, the Starlings, were their base from then on.

In August 1926, William Keable, his wife Enid, his daughter and his two sons Murray and John arrived in Australia. Over the next twenty years William Keable worked on a number of big properties, often in a managerial capacity, in Victoria and New South Wales. Ethel found the Australian climate difficult and missed her family in Aylsham, in particular her twin sister.

With the outbreak of the second world war, both Murray and John enlisted - Murray in the army and John in the Royal Australian Airforce. John remained in Australia for the duration of the war, whereas Murray was sent to New Guinea to help stop the Japanese advance. He was also in Darwin, Australia, when the Japanese bombed it. At the end of the war both Murray and John applied for, and received, Soldier Settlement farms. Murray's farm was near Ballarat in Victoria, and John's was in New South Wales. Murray married Marion Ervin in 1946 and moved to the farm where they had to live in a one-room hut for a number of months while their house was being built. John had married during the war and in 1946 his son was born.

William and Ethel came to live with Murray on his farm and remained there until they died. Ethel (formerly Starling) died in 1951; William died in 1957. Both are interred at Skipton cemetery which was about 8 miles from the farm. Enid, their daughter, did some nursing and then married a grazier on the Mornington Peninsula. She had two children, Elma and Peter. William and Ethel had lived on the Mornington Peninsula during the war years, and it was there that William started up his Ryeland Sheep Stud. Both Murray and John continued raising Ryeland sheep on their farms, following the war. In fact the Stud is still in existence. One of William and Ethel's great grand-daughters is now breeding Ryelands.



# THE STARLING FAMILY TREE (In Australia)

Ethel Starling (m) = William Keable

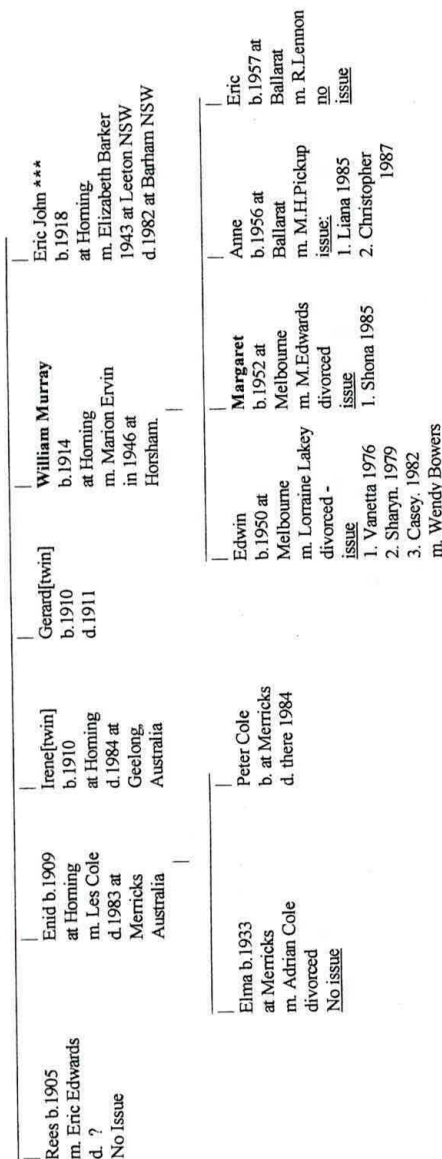

\*\*\*Eric John. b. 1918 at Horning in Norfolk.

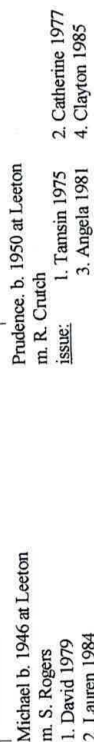

Murray eventually retired into Ballarat. He had four children, but none of his children are on the land. His eldest has a small business in Western Australia, I am a teacher at a secondary school; his other daughter, Anne, is a kindergarten assistant, and his son, Eric, is a computer technician. John's children both have farms in New South Wales, and most of his grandchildren are connected to the land. In New South Wales, where the farms are, they have a very limited rainfall, and consequently have to rely on irrigation for their crops. They grow rice and have cattle and sheep. Most of Ethel and William's grandchildren have children. Some of these are still at school, and some are working. The Australian Starling/Aylsham connection is going strong here. In fact William Frederick would be a great, great, great, grandfather later this year.

---

#### Back in England

As I stated earlier, Rees and Irene remained behind in England. [William Frederick's grand daughters]. Rees married Eric Edwards who worked in his family business, and was a Major in World War Two. They had no children. Rees died about ten years ago after having lived in Norwich all her married life. Irene did clerical work and in 1949 emigrated to Australia. My father sponsored her. She worked for Dalgetys (a pastoral firm) until she was 65. Eventually she became the secretary for the head of the firm. Irene died in 1984 and was interred in Geelong cemetery.

William Frederick, the ironmonger - our Aylsham connection died in 1937. His wife Catherine Annie died during the Second World War and was in her nineties when she died. Mabel Starling never married and continued to live in Aylsham until her death in 1962. Maude married briefly, but had no children and returned and lived with her parents initially, and then with her sister, Mabel, until her death in 1963.

Kath, the youngest had a good voice and Frederick William paid for her to go to Europe to have singing lessons. Kath entertained the troops during World War 1, sang in London in a number of productions and came to Australia with Dame Nellie Melba in 1911 to sing in Melbourne and Sydney. Kath did marry, an American, and lived in

## THE STARLING FAMILY TREE

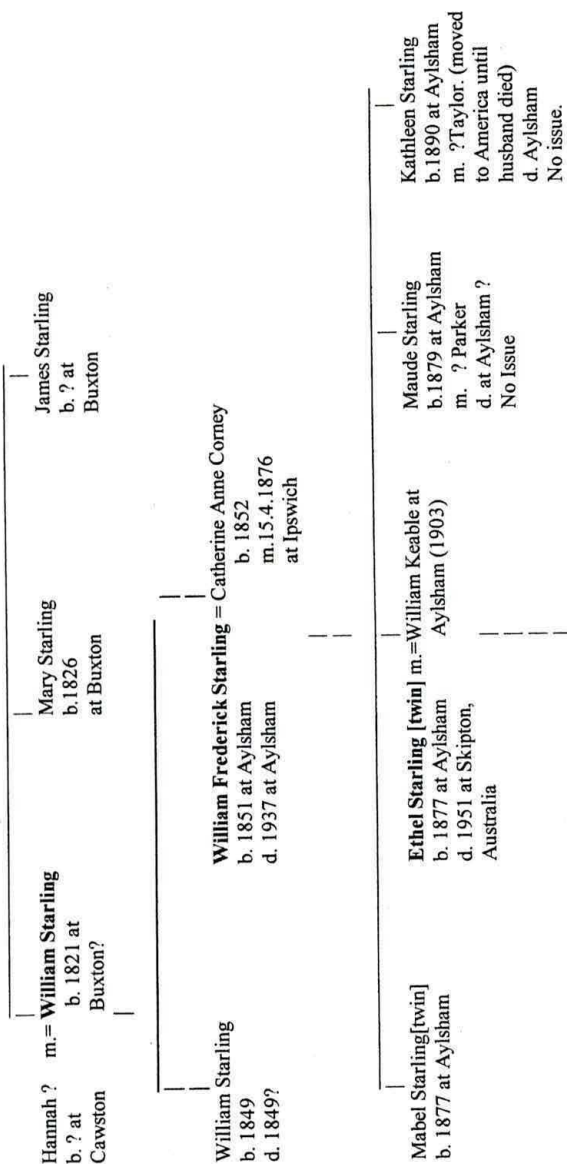

Ethel Agnes Keable (née Starling) and her husband, William Keable, together with the children, William Murray, Eric John and Enid Keable all emigrated to Australia. They arrived there in August 1926 on the SS Ballarat. For details of the family of Ethel and William Keable, see Australian family tree

America until his death. She then returned to England and eventually died in Aylsham in 1972.

Of the four children of William Frederick Starling only Ethel had children. Once Ethel emigrated to Australia, taking most of her children with her, it was only a matter of time before the English branch of the Starlings ceased. However, whilst my father lives, the memories of Aylsham live on.

—ooOoo—

## **AYLSHAM ST MICHAEL'S CHURCH PARISH MAGAZINE**

Amongst the collection in the Town Archives there is an excellent run of the Parish Church magazine from 1867 to date. The collection is quite comprehensive, thanks to the efforts of earlier archivists, and is kept up to date by the efforts of Ron Peabody, our current archivist.

Inevitably, despite everyone's efforts, gaps occur in the sequence. Copies disappear, copies are sometimes not received, and by the time we are aware that there is an item missing, it is often too late to secure a copy. Over the years many gaps have already been filled by the generous gifts of various parishioners, but there are still some copies which are proving difficult to track down. Below is a list of what we still lack. If anyone possesses copies which they are willing to donate, or even lend so that we could photocopy them, please let Ron Peabody know.

1869

1875-1877

1917 April

1924 February; September

1925 July

1927 April

1929 November

1930 March; August



1942 June  
 1944 April; December  
 1945 March; November  
 1946 May; November  
 1947 February to October  
 1948 January; March; June  
 1949 February to October  
 1980 March; April  
 1985 January

A copy of this will also appear in the Parish Magazine for September

—ooOoo—

## AYLSHAM IN 1908

Our trawl through the county directories brings us up to the year 1908 and closer to modern times. The following extract comes from Kelly's directory of Norfolk.

**AYLSHAM**, mentioned in Domesday as "Elesham," is a market and union town, head of a county court district and parish, on the banks of the river Bure, which is navigable hence to Yarmouth, having a station on the Great Eastern railway and another on the Midland and Great Northern joint railway, and is 12 miles north from Norwich, 7 miles west from North Walsham and 125½ from London in the Northern division of the county, South Erpingham hundred and petty sessional division, rural deanery of Ingworth (South Division) and archdeaconry and diocese of Norwich. The town is lighted with gas supplied by the Aylsham Gas Co. Limited, there is no water supply except from wells. The church of St. Michael is a building of flint in the Decorated and Perpendicular styles, and was erected c.1380 by John of Gaunt, Duke of Lancaster, the court of whose duchy was once held in this town; it consists of chancel with aisles and vestry clerestoried nave of six bays, aisles, transepts, south porch, with parvise, and an embattled western tower with crocketed pinnacles and a small spire, and containing a clock and 10 bells, re-hung, and the belfry repaired, in 1890, at a cost of £285: the chancel retains three sedilia and a double piscina, and there are also piscinæ in the south aisle and the south transept: the font is

enriched with bas-reliefs of the emblems of the four Evangelists, the instruments of the Passion, and the arms of the Duke of Lancaster, with other armorial insignia: of the rood screen, erected in 1507, principally at the cost of Thomas Wymer, worsted weaver, only the lower part now remains, and is adorned with painted figures of apostles and martyrs, and has an inscription in Latin to Thomas Wymer and Joan and Agnes his wives: the remains of the former arcading of the screen are now incorporated in the reredos, constructed out of carved wood from various parts of the church: the tomb of Wymer, with brass effigy in shrouds and the date 1507, is in the church: here is also a brass, with effigies as skeletons in shrouds, to Richard Howard, citizen and sheriff of Norwich, who, in 1468, built the church porch, and died 13th Jan. 1490, and to Cecilia, his wife: there are other brasses to Thomas Tylson B.A. rector, c.1490. with effigy in almuze and scrolls; and to Robert Farman and Katherine, his wife, c. 1490, and there are effigies of a man and his wife much worn: the church also contains monuments to the families of Jermy, Drake, Wrench, Norgate and Rushburgh, and there is a monument, somewhat mutilated, to John Jegon S.T.P. Bishop of Norwich from 1602, who died 13 March, 1617: the east window, the tracery of which has been restored, is decorated with stained glass, placed in 1842-3, and representing apostles, with various devices and the armorial bearings of the Hobarts, Earls of Buckinghamshire those of the See of Norwich, impaling Stanley, the Duchy of Lancaster, and others: there is another stained window to eight former vicars, and one containing some beautiful specimens of old glass, inserted at the expense of the late Rev. E. T. Yates, a former vicar, together with the armorial bearings of his family, and of S. Pitman esq. then lay impropiator of the parish, and the Dowager Lady Suffield: the organ was presented by the Rev E. T. Yates, who also contributed to the restoration of the church in 1852: the pulpit dates from about 1600: the eagle lectern is modern: there were once several chantries in this church, one of which was founded 8th. July, 1534, by Robert Jannys, who also founded the Free School: the Communion plate includes a chalice and paten of 1567, besides other pieces of later date: in a recess in the churchyard is the grave of Humphry Repton, the celebrated landscape gardener, who died 24 March, 1818: there are 850 sittings. The register dates from the year 1653. The living is a Vicarage, net yearly value £290, including 5 acres of glebe. with residence, in the Gift of the Dean and Chapter (of Canterbury), and held since 1888 by the Rev. John Gurney Hoare M.A. of Trinity College, Cambridge. Hon. Canon of Norwich, Rural Dean of Ingworth (Southern division), and surrogate. The Ecclesiastical Commissioners hold the larger portion of the great tithes. A mission room was built in 1890, on ground adjoining the churchyard at a cost of £400, by Mr. B. Cook, who receives a small rent for its use as a parish room. The Baptist chapel is in White Hart street, it was founded in 1791 and has

sittings for 450 persons: there is a Primitive Methodist chapel on the Cawston road, a Wesleyan Methodist chapel in White Hart street, a Reformed Wesleyan chapel in Millgate and a Gospel hall on the Cawston road; adjoining Mr. Philip Shephard's residence is a catholic chapel, in which services are held occasionally. The Cemetery, of two acres, formed in 1855 at a cost of £600, was enlarged in 1900 by the addition of 1½ acres. and is under the control of the Parish Council. The Town Hall, in the Market place, now the property of the town, is a structure of red brick, and has a reading room and Literary Institute attached. A fire brigade is maintained here. Fairs are held yearly on March 23rd and last Tuesday in September. Cressey's charity of £31 6s. yearly is given in dole; and is under the control of the Parish Council. Abbots Hall, erected in 1610 by a member of the Wood family, and now the property of Philip Candler Shephard Esq. J.P. stands on the site of the ancient moated residence, and is occupied as a farmhouse. There are four manors. Aylsham Lancaster manor belonging to the Marquess of Lothian, the Vicarage manor, belonging to the vicar; Sexton's manor, commonly called Aylsham Wood, the property of the trustees of the late Thomas Copeman Esq. and Bolwick manor, belonging to W. S. Calvert Esq. Orchard House is the property of Frederick Little Esq. The principal landowners are the Marquess of Lothian, Robert John Woods Purdy Esq. Mrs Louis Buxton of Bolwick; Philip Candler Shephard Esq. Col. Benjamin Beckham Sapwell, the Rev. William James Stracey-Clitherow. of 50 Portland Place, London. W. Walter Redfoord Bulwer Esq. Mrs. Sapwell, the trustees of the Rev. Robert Alfred Rackham M.A. (d. 1903), B. Cook Esq. and Lieut-Col. E. R. A Kerrison R.A., C.M.G. of Burgh Hall, and a few smaller owners. The area is 4,305 acres of land and 25 of water; rateable value, £11,226; in 1901 the population of the parish was 2,471, including 10 officers and 130 inmates in the workhouse. Parish Clerk and Sexton of Cemetery, George Neale, Town Hall; Henry Parnell, Cemetery keeper.

#### **PUBLIC ESTABLISHMENTS, LOCAL INSTITUTIONS &c.**

Post, M. O. & T. O. S. B. & A. & I. & Telephonic Express Delivery Office. - Harcourt Augustus McCreedy, postmaster (letters & should have S.O. Norfolk added). Deliveries at 7 & 10.30 a.m. & 5.45 p.m.; dispatches at 5 & 9.35 a.m. & 12.15. 2-30. 5.40 & 7.45 p.m.; Sundays, delivery, 7 a.m.; dispatched at 5 p.m.  
Wall Letter Boxes.—Millgate street, cleared 8.30 & 11.30 a.m. & 4.50 & 7.40 p.m. week days only; Cawston road cleared 8.30 a.m. 12 noon, 4.45 & 7.25 p.m. weekdays & 8 a.m. Sundays- Cromer road cleared at 8.40 & 11.45 a.m. & 5 & 7.50 p.m. week days & 8 a.m. Sundays. Railway Station (GER) cleared 9.50am & 12.30, 5.50 & 8.15pm. week days only.

#### **JUSTICES OF THE PEACE FOR SOUTH ERPINGHAM PETTY SESSIONAL DIVISION.**

Marsham, Major Henry Savill D.L. Rippon Hall, Hevingham, Norwich. Chairman.  
Orford, Earl of D.L. Wolterton Hall, Aylsham S.O.



Birkbeck, William John Esq. D.L. Stratton Strawless Hall, Norwich

Bolton, Walter Henry Esq. Oulton Hall, Aylsham. S.O.

Buxton, Walter Louis Esq. Bolwick Hall, Marsham, Norwich

Cooke, Henry Carter Esq. Aldborough, Norwich.

Kerrison Lt.-Col. Edmd. Roger; Allday, Burgh Hall, Aylsham.

King, Robert Esq. Bolwick, Marsham; Norwich

Patteson, Frank Eugene Esq. Great Hautbois House. Norwich

Sewell, Philip Edwd. Esq. Dudwick cottage. Buxton, Norwich

Shepherd Philip Candler Esq. Aylsham S.O

The chairman, for the time being, of the Aylsham Rural District Council, is an ex-officio justice of the peace.

Clerk to the Justices, Thomas Woods Purdy, solicitor, Aylsham S.O.

**Petty Sessions** are held at the Town hall every other Tuesday at 11. The following places are included in the petty sessional division: - Alby-with-Thwaite, Aylsham, Banningham, Barningham Parva, Belaugh, Blickling, Booton, Brampton, Burgh-next-Aylsham, Buxton, Calthorpe, Cawston, Colby, Coltishall, Corpusty, Erpingham, Hautbois Magna, Hevingham, Heydon, Ingworth, Irmingland, Itteringham, Lammas - with - Hautbois Parva, Mannington, Marsham, Oulton, Oxnead, Saxthorpe, Scottow, Skeyton, Stratton Strawless, Swanton Abbot, Tuttington, Wickmere & Wolterton.

#### **AYLSHAM RURAL DISTRICT COUNCIL.**

Meets at the Workhouse, on Tuesday's alternately, at 10.30 a.m.

Chairman, William Case, Tuttington, Aylsham S.O

Clerk, Henry James Gidney, Old Bank Ho. Aylsham S.O

Treasurer, Henry Birkbeck, Barclay & Co. Ltd. Aylsham

Medical Officer of Health, Herbert Hatfield Back M.B. Lond. Acle, Norwich

Inspectors of Nuisances, Leonard J. Preston, Buxton Road,  
and John William Golding, Hackford

#### **PUBLIC ESTABLISHMENTS.**

Cemetery, Henry James Gidney, clerk

County Court, held at the Town hall bi-monthly, His Honour James Mulligan K.C. judge, Henry Jas. Gidney registrar & high bailiff. The district comprises the following parishes:—Alby-with-Thwaite, Aylsham, Alderford, Banningham, Barningham Parva, Belaugh, Blickling, Brampton, Booton, Burgh, Brandiston, Buxton, Calthorpe Cawston, Colby, Coltishall, Corpusty, Erpingham, Foulsham, Guestwick, Hackford, Hautbois Magna, Haverlingland, Hevingham, Heydon, Hindolveston, Ingworth, Irmingland, Itteringham, Lammas-with-Hautbois Parva, Mannington, Marsham, Oulton, Oxnead, Reephams-with-Kerdiston, Sall, Saxthorpe, Scottow, Skeyton, Stratton Strawless. Swanton Abbot, Swannington. Thamelthorpe, Thurning, Tuttington. Whitwell. Wickmere, Witchingham (Great), Witchingham (Little), Wood Dalling, Wood Norton, & Wolterton.

For Bankruptcy purposes this court is included in that of Norwich; Harry Pearce Gould, 8 King St. Norwich official receiver.

County Police Station. Blickling road, Arthur Flint. Superintendent; one inspector & 15 constables

Gas Company, Henry James Gidney, sec.; Edward Green, manager Millgate



Parish Council. Harry F. Proudfoot, clerk  
Town Hall, Market place, Walter E. Tuttle, sec., George Neale, Keeper

### **TERRITORIAL FORCE.**

Aylsham Detachment 5th Battalion Norfolk Regiment (C Co.), Pound road, Capt. T. W. Purdy, Sergt. Instructor John Richard Ellis

### **AYLSHAM UNION**

Board days, Tuesday, fortnightly at the Union workhouse at Aylsham.

The Union includes the following parishes:—Alby with Thwaite, Aylsham, Banningham, Barningham Parva, Belaugh, Blickling, Brampton, Burgh, Buxton, Calthorpe, Cawston, Colby, Coltishall, Corpusty, Erpingham, Foulsham, Guestwick, Hackford-by Reepham, Hautbois Magna, Hevingham, Heydon, Hindolveston Ingworth, Irmington, Itteringham, Lammas-with-Little Hautbois, Mannington, Marsham, Oulton, Oxnead, Reepham-with-Kerdistone, Sall, Saxthorpe, Scottow, Skeyton, Stratton Strawless, Swanton Abbot, Themelthorpe, Thurning, Tuttington, Whitwell, Wickmere, Wolterton, Wood Dalling & Wood Norton. The population of the union in 1901 was 17,053; area, 69,341 acres; rateable value in 1908, £89,668

Chairman. William Case, Tuttington. Aylsham

Clerk to the Guardians, Henry James Gidney, Old Bank House, Aylsham

Assistant Clerk, Edmund Dennis Browne, Burgh Road, Aylsham

Treasurer, Henry Birkbeck. Barclay's Bank Ltd Aylsham.

Relieving & Vaccinating Officer, Buxton district, Fredk. W. C. Roe, Cawston Road, Aylsham; Eynsford district, Edward Robert Le Neve, Reepham

**Medical Officers & Public Vaccinators**, 1st district, Edwd. Vernon Perry M.R.C.S.Eng., L.R.C.P.Lond. Reepham. 2nd district, William Dewing Spurrell L.R.C.P.Lond., M.R.C.S.Eng. Aldborough; 3rd district. Wm. Herbert L R C P.Lond. M.R.C.S.Eng. Foulsham 4th district, Frederick Little M.R.C.S.Eng. L.S.A The Orchards, Aylsham, 5th district, Herbert George Berry M.R.C.S. Eng, L.R.C.P.Lond. Reepham: 6th district, Augustus Charles Morton M.R.C.S.Eng. Burgh road, Aylsham; 7th district, Bernard Duncan Zorapore Wright M.R.C.S.Eng., L.R.C.P.Lond. Coltishall.

**The Workhouse**, erected in 1849, is a structure of red brick, in the Elizabethan style, erected to hold 619 Inmates. Rev. Thomas Barnes, Chaplain; Augustus Charles Morton, Medical Officer; George James Godfrey, Master; Mrs. Godfrey, Matron.

Superintendent **Registrar** Henry James Gidney, Old Bank House, Aylsham.  
Deputy Superintendent Registrar, Edmund Dennis Browne, Burgh Rd. Aylsham.

**Registrars of Birth; & Deaths**, Eynsford sub-district - Edward Robert Le Neve, Reepham; deputy, Florence Le Neve, Reepham; Buxton sub-district Frederick W. C. Roe, Cawston road, Aylsham; deputy, Harry F. Proudfoot, Market Place, Aylsham

**Registrar of Marriages**, Harry F. Proudfoot, Market Place. Aylsham;  
deputy, Harry W. Marjoram, Aylsham

## **PUBLIC OFFICERS.**

Clerk to the Commissioners of Taxes, Robert Howlett

Clerk to the Navigation Commissioners, Thomas Woods Purdy, Market Place.

Assessor and Collector of the King's Taxes, Harry Walter Marjoram, Burgh Road

Veterinary Inspector for the Contagious Diseases Animals Act, Thomas Sidney Barker

M.R.C.V.S. White Hart street

School Attendance Officer; Arth. Jn. Blades, Cawston Rd

Town Crier, Harry F. Proudfoot, Market Place

## **PLACES OF WORSHIP**, with times of services.

**St. Michael s Church**, Rev. Canon John Gurney Hoare M.A. Vicar & surrogate; Rev. Arthur Emms, curate; 8 & 10.45 am. & 3.30 & 6.30 p.m.; Wed. 7 p.m. saints days. 12 noon

**Catholic**, Mass occasionally at the chapel adjoining Mr. Philip Shephard' s residence  
**Catholic**, White Hart Street; mass 1st Thurs. in month, 8.30 a.m

**Baptist**, White Hart St. vacant. 10.45am & 6.30pm. Mon. 8 pm.

**Primitive Methodist**, Cawston road, Rev. Joshua Biggs 11 a.m. & 2.30 & 6.30 p.m.,  
Thurs. 7.30 p.m

**Wesleyan Methodist**, White Hart Street (Norwich, North Walsham & Cromer Mission),  
Rev. Ernest Jones 10.45 am & 6.30 pm. Wed. 7.30 p.m

**Wesleyan Reformers**, Millgate street, Rev. George Wright. 2.30 & 6.30pm  
& no morning service. Mon. 7.30 p.m

**Salvation Army**, Hungate street, 7.30 and 11 a.m. & 3 & 6.30 p.m.,  
Mon. Thurs. Fri. & Sat. 8 p.m.

**Gospel Hall**, Cawston road; 10.45 a.m. & 3 & 6.30 pm.; Tues. & Thurs. 8 p.m

## **SCHOOLS.**

A free school was founded here in 1517 by Robert Jannys, Mayor of Norwich in that year, & endowed with £10 from the funds of King Edward V' s hospital at Norwich, but it is now merged in the Council school. Public Elementary, erected in 1848, for 150 boys & 150 girls; average attendance 137 boys and 116 girls; Geoffrey Hill master; Mrs. Mary Ann Hill, mistress. Public Elementary (infants), for 150 children; average attendance, 87; Mrs. E. J. Dester, mistress.

## **RAILWAY STATIONS.**

Aylsham (Gt. Eastern) Arthur Wm. Finch, station master.

Aylsham Town (Midland & Great Northern Joint Railway), Arthur Harold Kitchin, station master

## **CARRIERS.**

Norwich - March. from Town lane. Mon. Wed. Fri. & Sat. at 9 am. returning from 'Duke's Palace,' Norwich, at 4.45 p.m

Yarmouth—Bullock & Barclay Pallet & Co. Ltd. each run wherries to & from, weekly.

## **PRIVATE RESIDENTS**

Barnwell Charles Henry, St. Michael's Villas, Cawston Road

Biggs Rev. Joshua (Primitive Methodist), The Manse, Burgh Road

Bond William, Burgh Road

Boulderson Arthur, Woodgate, Cawston Road  
 Brash James, Bankfield, Commercial Rd.  
 Browne Edmund Dennis, Burgh Road  
 Bruce William, Blickling Road  
 Bullock Stanley, Millgate Street  
 Calver Mrs. Cawston Road  
 Clark Mrs. James, Commercial Road  
 Clements Mrs. Red Lion Street  
 Connold. Miss, Woodbine vil. Cromer Rd  
 Cook Benjamin, The Belt  
 Cook Miss, Church Terrace  
 Cooper William Charles Payne, Bank House, Market Place  
 Culley Frederick, Cawston Road  
 Day Rev. Theodore Henry Crossman B. A. Paradise. Church Terrace  
 Edwards Mrs. Burgh Road  
 Emms Rev. Arthur (curate), Cawston Road  
 Flood Henry, Church Terrace  
 Follett William Webb Spencer, Old hall, Blickling Road  
 Forster Samuel Joseph, Hungate House  
 Gidney Henry. Jas. Old Bank House  
 Gilbert Mrs. Clement, Cromer road  
 Gillman Mrs. St. Michael's villas, Cawston Rd.  
 Gordon Mrs. Christopher John, Elgin house, Burgh road ,  
 Grigson Rev Edwrd. B.A. Blickling Rd  
 Hoare Rev. Canon John Gurney M.A. (vicar, rural dean & surrogate)  
 Hoare Rev. Walter Marsham. M.A.  
 Hopkins Mrs. Fludger. The Dell  
 Howes Mrs. Commercial Road.  
 Howlett Robert, White Hart Street  
 Ingate Arnold, Cromer Road  
 Ingate Lewis, Oak cottage. Cromer Rd.  
 Ives Mrs. Market Place  
 Jowlings Mrs. Church Hill.  
 Larkworthy Falconer, Bayfield house, White Hart Street.  
 Last Robert Samuel, St. Edmunds  
 Little Fredk. The Orchards, Norwich Rd  
 Lyon-Campbell Col. Charles Albert (late R.E.), Sankence lodge, Cawston road  
 Marjoram Harry Walter, St. Andrew's villa, Burgh Road  
 Meadows Col. Evelyn Philip, Cawston Road  
 Miller Herbert, Church Terrace  
 Mobbs James, Elliswicke, Blickling Rd  
 Morley Daniel, Petersons Road  
 Morton Augustus Chas. Burgh Road  
 Morton Miss, Burgh Road  
 Murrell Rev. Edward Gibbs Howes, Erpingham Lodge  
 Newstead Rev. Edmund Starling, Pound Road  
 Overed Jas. Wm. Commercial Road  
 Page Alfred, Cromer Road  
 Page Henry, Hill House

Partridge James Daniel Burgh road  
 Purdy Thomas Woods B.A. Waterford House  
 Rayson Frederick Cawston Road  
 Roe, Robert Leonard, Burgh Road  
 Roy, Alfred Gothic House, Hungate St  
 Sapwell Col. Benjamin Beckham. V.D. Sankence Cawston Road  
 Sapwell Benjamin Beckham jun. BA, LLP, MB, BC, The Grange. Cromer Road  
 Sayers Mrs. Cromer Road  
 Shephard, Miss Charlotte Candler, White Hart St.  
 Shephard Miss E.A. White Hart St  
 Shephard Philip Candler J.P  
 Shephard Robert. Burgh Road  
 Shreeve Mrs. Commercial Road  
 Smith Mrs. Richard Market Place  
 Soundy Samuel Martin, Bushey, Cromer Road  
 Spink, Joseph White Hart Street  
 Stapleton Christmas. Old Savings Bank House  
 Starling William Fredk. White Hart Street  
 Stewart, Horace Lindley: Pinfold St  
 Stoner Edward Thomas. Burgh Road  
 Sutton Mrs. Cawston Rd.  
 Tuddenham John Henry. Burgh Road  
 Tuttle Walter Edward. Burgh Road  
 Whalley George Edward. The Beeches Pound Road  
 Woods Mrs. Burgh Road  
 Wright Rev. George- (Wesleyan Reformer), Millgate St.

**COMMERCIAL** - Early closing day, Wednesday, 2 p.m.

Ancient Order of Foresters, Court Pride of Aylsham (Samuel Gotts, sec.) Red Lion Street  
 Applegate Lydia (Mrs.), Refreshment Ho. Red Lion St  
 Atkins James Henry. carpenter & wheelwright, Millgate St  
 Aylsham Gas Co. Limited (Henry James Gidney. sec.; Edward Green, manager)  
 Aylsham Parish Council (Harry F. Proudfoot, clerk)  
 Aylsham Town Hall (Walter E. Tuttle, sec; George Neale, Hall keeper, Market Place  
 Baldry, George shopkeeper, Millgate Street  
 Balls, Edward Charles, Unicorn P.H. Hungate Street  
 Barclay, Pallett & Co. Limited, millers (steam) & coal. coke corn & flour merchants.  
 Dunkirk roller mills  
 Barclay & Co. Limited, bankers (William Charles Payne Cooper, manager); open 10 to 4,  
 except Saturday 9 to 1, Market Place; draw on head office, 54 Lombard street,  
 London E C  
 Barker Thomas E. wholesale & retail iron monger, agricultural implement dealer &  
 furniture dealer, Red Lion Street  
 Barker Thomas Sidney M.R.C.V.S. veterinary surgeon, & inspector for the Contagious  
 Diseases (Animals) Act, White Hart Street  
 Barnard Eugenie (Mrs.) New Inn, Red Lion street  
 Barnwell Charles Henry. printer, bookbinder, stationer & fancy goods dealer, Market place  
 Beck Mark, Smith & machinist, agricultural implement maker & agent; mowers & reapers



sold & repaired, all kinds of implements repaired, Burgh Road  
 Bexfield Jane (Mrs.), Grocer, Red Lion Street  
 Blackstone William Henry, hair dresser, White Hart St  
 Blickling Golf Club (Col. Lyon Campbell. sec)  
 Blofield William, butcher & farmer, Red Lion Street  
 Bone May (Miss). photographer, Red Lion St., attends Sat  
 Brady & Pert, plumbers. Church Hill  
 Breese James Thomas. tailor, Red Lion Street  
 Browne Edmund Dennis, deputy superintendent registrar & assistant clerk to union &  
 correspondent to the "Eastern Daily Press & Norfolk News." Burgh Rd  
 Bruce William & Stanley W. agents for Bagshaw's manures, half inch & dust bones, nitrate  
 of soda, fish & other salts & Heydon lime. Bank Street  
 Bruce Stanley W. auctioneer & estate agent & dealer in modern & antique furniture, Red  
 Lion Street  
 Buck Frederick W. assistant supt. to Prudential Assurance Co. White Hart Street  
 Buckingham Frank Edward Ph.C chemist, Red Lion St  
 Bullock Annie (Mrs.), fancy stationer, Red Lion Street  
 Bullock Stanley, miller (water), Millgate  
 Cemetery (Henry James Gidney, clerk)  
 Chamberlin Sarah & Emily (Misses), ladies' school, The Beeches, Cawston Road  
 Clarke Ernest, Anchor P.H. & fish curer, Millgate Street  
 Clarke, George Probert, ironmonger. Market Place  
 Clarke Martha Fuller (Mrs.), baker, Church Hill  
 Coller R. & Sons, corn & coal mers. Great Eastern station  
 Cook Benjamin, farmer & landowner. The Belt  
 Cooke William, beer retailer, Hungate Street  
 Cooper William Charles Payne. bank (branch) manager to Barclay & Co. Limited; Bank  
 House . Market Place  
 Cossey Alice E., (Miss) milliner. Market Place  
 County Court (His Honor James: Mulligan K.C. judge. Henry Jas. Gidney, registrar; &  
 high bailiff), Town hall.  
 Cripps William . greengrocer, Millgate Street  
 Cross & Co, corn, cake, coal. seed & manure merchants Great Eastern station and Millgate  
 staithe  
 Culley Frederick, builder, Cawston Road  
 Dale Rose Emma (Miss), tobacconist & fancy repository, Red Lion St  
 Dale William Edward. hair dresser, Red Lion Street  
 Daniels Thomas Flaxman, farmer; Millgate St.  
 Dester. Joseph Dester. chemist. Market Place.  
 Dewing Ellen (Mrs.), dress maker, Commercial Road  
 Dixon James, cycle dealer, Norwich Rd.  
 Ducker Samuel, wheelwright, White Hart St.  
 Durrell George, farmer, West End Lodge, Blickling Rd.  
 Durrell George Sidney, baker & shopkeeper, Cawston Rd.  
 Dyball Alfred. Dog commercial hotel, and postinghouse & railway refreshment rooms.  
 Norwich Rd T.N. 8 Aylsham  
 Ellis Sergt. John Richard, drill instructor to C Co. 5th Territorial Battalion Norfolk;  
 Regiment; Pound Road  
 Ewing, John, fruiterer. Red Lion Street

Field Wm. monumental & general mason, Burgh road  
 Fowler William, apartments, Burgh Road  
 Frankland, Richard (Mrs.), ironmonger & earthenware dealer, Hungate Street  
 Frostick John, apartments, Peterson's road  
 Gidney Henry James, solicitor. commissioner for oaths & for taking acknowledgments of married women, clerk to the guardians & assessment committee of Aylsham union, to Aylsham Rural District Council & to the burial authority. & superintendent registrar of Aylsham district. registrar & high bailiff of County Court & sec. to Gas Co. Old Bank House  
 Gladman William, draper & grocer Cromer Road  
 Gostling, Henry. farmer, Buxton Road  
 Gotts Samuel. confectioner & parcel agent to the Great Eastern Railway, Market Place  
 Goulder, John, farmer, & agent for Law's manures, Valley farm  
 Green, George. tobacconist. Red Lion Street  
 Hall Charles. monumental & stone, marble & granite mason, Millgate Street  
 Hall, Frederick, farmer, The Spa  
 Hall, Miles. Red Lion family & commercial hotel, Red Lion Street  
 Hill Frank, teacher of music, & organist at parish church. Burgh Road  
 Horner Frederick. (R.S.S.), blacksmith. Cawston Road.  
 Howlett Robert, clerk to the commissioners of taxes. White Hart Street  
 Hubbard & Son, plumbers, painters & paperhangers, Red Lion Street  
 Ingate Lewis & Son, coach builders, Cromer Road  
 International Tea Co. (Stores) Lim. tea dealers. Red Lion St  
 Jarvis James, boot maker & shopkeeper, Hungate Street  
 Jex George, shopkeeper, Hungate Street  
 Keymer James, carpenter, Hungate Street  
 Larke William Robert, outfitter & tailor, Red Lion Street  
 Larter Robert, boot repairer, Hungate street.  
 Last Robert Samuel, furnishing ironmonger, agricultural implement agent, iron, oil & color merchant, gasfitter & bellhanger, brazier & tinplate worker, Market Place  
 Laxen, Albert Richard, saddler & Market Place  
 Laxen, Horace, baker & confectioner, Red Lion Street  
 Lee, Herbert, land steward to Col. B. B. Sapwell  
 Literary Institution (H. J. Gidney, president; Frank Hill. hon. sec.), Market Place  
 Little, Frederick. M.R.C.S.Eng., L.S.A. surgeon, & medical officer & public Vaccinator, 4th district, Aylsham union, The Orchards, Norwich Road  
 Lomas Samuel, butcher, Red Lion Street  
 McCreedy Harcourt Augustus, postmaster, Market Place  
 March Arthur John, carrier, Town Lane  
 Marjoram Harry Walter, assessor & collector of taxes, deputy registrar of marriages, newspaper correspondent, St. Andrew's, Burgh Road  
 Martin Walter John, blacksmith, Staithe  
 Meale Harvey, draper & grocer, Millgate Street & baker, White Hart Street  
 Mickleburgh—, fancy repository, White Hart Street  
 Miller A. boot & shoe maker, Market Place  
 Miller Thomas, apartments, The Limes, Burgh Road  
 Miller Watts, apartments, White Hart Street  
 Morton Augustus Charles M.R.C.S.Eng., L.S.A. surgeon, & medical officer & public vaccinator 6th district & workhouse, Aylsham union. Burgh Rd. TN 2 Aylsham

Moy, George boot & shoe maker. Market Place  
 Murrell Rev. Edward Gibbs Howes, farmer & landowner, The Lodge  
 Neale, Arthur, bricklayer, Cawston Road  
 Needham Walter, picture frame maker & umbrella repairer, White Hart Street  
 Nicholls Stanley, butcher, Millgate Street  
 North Walsham & Aylsham Agricultural Association (Harry F. Proudfoot, sec.),  
 Market Place  
 Odd Fellows (M. U. I. O. O. F.). Marquis of Lothian Lodge; (R. L. Roe, sec.), meets at the  
 Black Boys Hotel  
 Orton George, farmer, Stonegate  
 Overed Walter, veterinary surgeon, Commercial Road  
 Page, Henry wholesale & retail tea dealer & grocer, wine, spirit & ale merchant, general  
 draper & outfitter & china and glass dealer, Market Place & Hungate Street & at  
 Sheringham & Corpusty  
 Partridge, Daniel, butcher & farmer, Red Lion street  
 Pashley, William. Black Boys commercial hotel, wholesale & retail cider merchant &  
 posting house, Market Place. T N 3 Aylsham  
 Pask & Sons, ladies' tailors & breeches maker. Red Lion Street  
 Poll, Henry, farmer, Cawston Road  
 Postle. Mary Ann (Mrs.), beer retailer, & baker, Hungate St  
 Preston, Leonard J. surveyor & inspector of nuisances to the Rural District Council, Buxton  
 Road  
 Pretty, George, grocer & draper, Red Lion Street  
 Proudfoot Harry F. assistant overseer & clerk to the Parish Council; registrar of marriages  
 for Aylsham district & deputy registrar of births & deaths for the Buxton  
 sub-district & sec. to North Walsham & Aylsham Agricultural Association,  
 Market Place  
 Pumphrey Albert Charles, beer retlr. & carpenter. Dunkirk  
 Purdy, Thomas Woods. B.A. solicitor, commissioner for oaths, clerk to the justices & to the  
 Navigation Commissioners, Market Place  
 Reading Room & Library (H. J. Gidney, president; Frank Hill, hon. sec.), Market Place  
 Riseborough Mary Ann (Miss), aparts. Commercial Road  
 Robb, William, travelling draper, Commercial Road  
 Robins, Joseph, farmer, Woodgate farm, Cawston Road  
 Roe, Frederick W. C. relieving & vaccination officer for Buxton district, Aylsham Union &  
 registrar of births & deaths for Buxton sub-district, Cawston Road  
 Rought William, seedsman & florist, Cawston Road  
 Sands Mary Ann (Mrs.), dressmaker, Burgh Road  
 Sapwell Col. Benjamin Beckham V.D. landowner & farmer, Sankence, Cawston Road  
 Sapwell Benjamin Beckham, jnr. B A., LL.B., M.B., B. C. Cantab. physician & surgeon.  
 The Grange, Cromer Rd  
 Shephard, Philip Candler M.R.C.S.Eng., L.S.A. surgn.  
 Shreeve Henry H. dealer in corn & coal, Millgate street & Midland & Great Northern station  
 Skoyles Sarah (Mrs.), shopkeeper, White Hart Street  
 Slipper, Richard Stanley James, farmer, Stonegate  
 Soame, Charles. farmer, The Spa  
 Soame, John, farmer, Spratts Green farm, Burgh Road  
 Spinks Wm. Walt. basket, sieve & chair maker. Hungate St  
 Stearman Sophia (Miss), dress maker. Hungate Street



Stevens Arthur, threshing machine proprietor & farmer, Commercial Road  
 Stoner Edward Thomas. watch maker, jeweller & cycle agent, Red Lion Street  
 Storey, Elijah, farm bailiff to Mr. C. Stapleton  
 Sutton & Co. carriers (E. W. Dale, agent), Red Lion St  
 Sutton Jesse. farmer, Bure Valley farm, Burgh Road  
 Territorial Battn. (5th) Norfolk Regiment (C. Co. Capt. T. W. Purdy: Sergt. John Richard Ellis, drill instructor), Pound Road  
 Tinkler, John U. Stone Masons' Arms P.H. Millgate St  
 Torties, John & James, farmers, Hungate Street farm  
 Tuddenham Albert Arnold. baker, corn, hay, straw & pollard dealer, Butt Land Mills, Cawston Road  
 Tuddenham, Frances M. (Mrs). butcher, Cawston Road  
 Tuddenham, John Henry, builder, contractor, bricklayer, plasterer, undertaker & cabinet maker, Burgh Rd  
 Turner, Benjamin. painter Hungate Street  
 Turner, Sophia (Mrs) The Ship P.H. White Hart Street  
 Tuttle, Arthur George, fruit grower. Drabblegate  
 Underwood, Henry William. hair dresser. Red Lion Street  
 Vincent, Henry, tailor, White Hart Street  
 Wade, Harry, cycle agent. Pinfold Street  
 Wade, Walter, builder. Pinfold Street  
 Ward, Robert Harvey. family grocer, provision merchant & draper, agent for W. & A. Gilbey Limited, wine & spirit merchant & ale & stout mers. Market Place,  
 Warne Charles Henry, farmer, The Spa  
 Warne, George, beer retailer & shopkeeper, Cawston Rd  
 Waters Frederick Charles, farmer. The Spa farm  
 White Alfred Smith. saddler & harness maker, Red Lion Street & Cawston  
 Williamson, Francis, fishmonger, Hungate Street  
 Williamson, Henry, greengrocer. Red Lion Street  
 Williamson, Herbert James, Cross Keys P.H. Red Lion St  
 Winterborn, George, millwright, Cawston Road  
 Winterborn Sarah Ann (Mrs.), shopkeeper & apartments, Cawston Road.

### ***And Finally,***

An exasperated motorist parked his car in a no-parking area, and left this note for the traffic warden - *"I've circled this block 20 times, I have an appointment, and must keep it or I will lose my job. Forgive us our trespasses!"*

On returning, he found another note :- *"I've circled this block for 20 years, If I don't give you a ticket, I'll lose my job. Lead us not into temptation."*